

BMW X3 GWS (Gear Selector Switch)

Online Coding

Function description: The GWS (Gear Selector Switch) of BMW X3 has the following DTCs: 8026F0 GWS: No Current Coding Data Stored and 8026F3 GWS: Control Unit Is Not Coded For the Vehicle. You can try to perform the coding function first.

Supported products: Launch PRO or PAD series comprehensive diagnostic equipment

Tested model: 2011 BMW X3, VIN: WBAWX5102BL***** (see the following figure)



Procedure:

1. Save the fault report. The GWS (Gear Selector Switch) has the following DTCs: 8026F0 GWS: No Current Coding Data Stored and 8026F3 GWS: Control Unit Is Not Coded For the Vehicle. (See the following figure.)

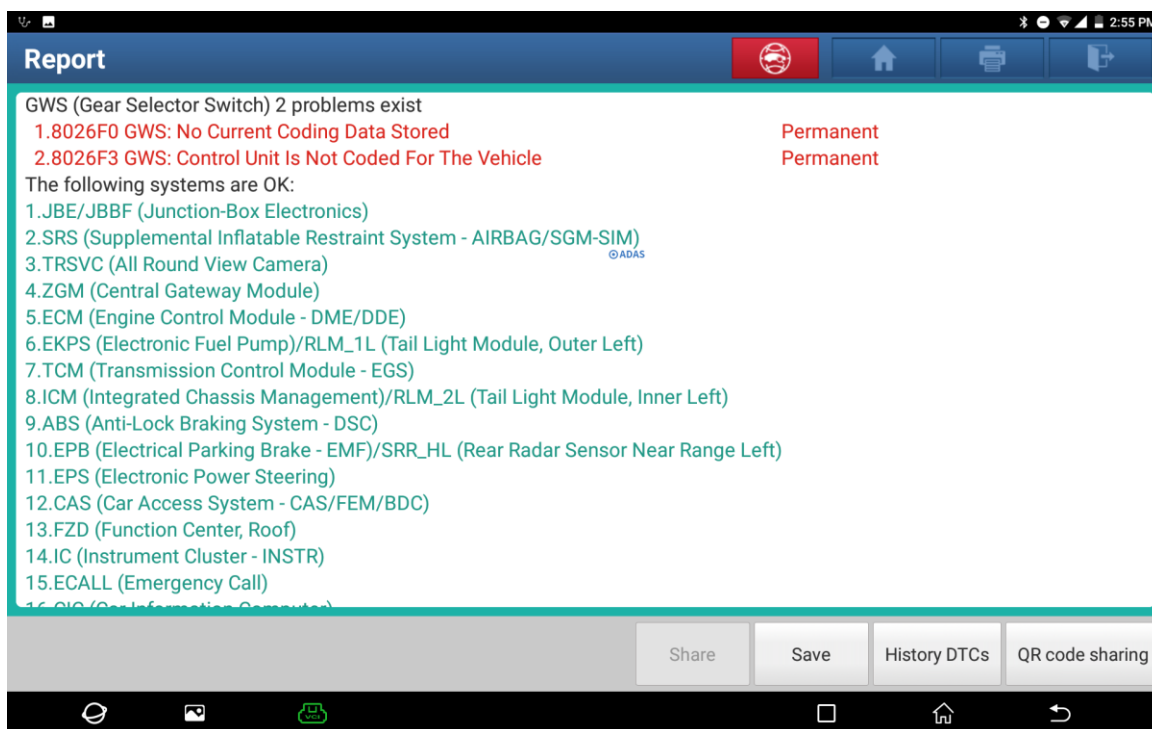

Figure 1

2. Choose [Coding/Program]. (See the following figure.)

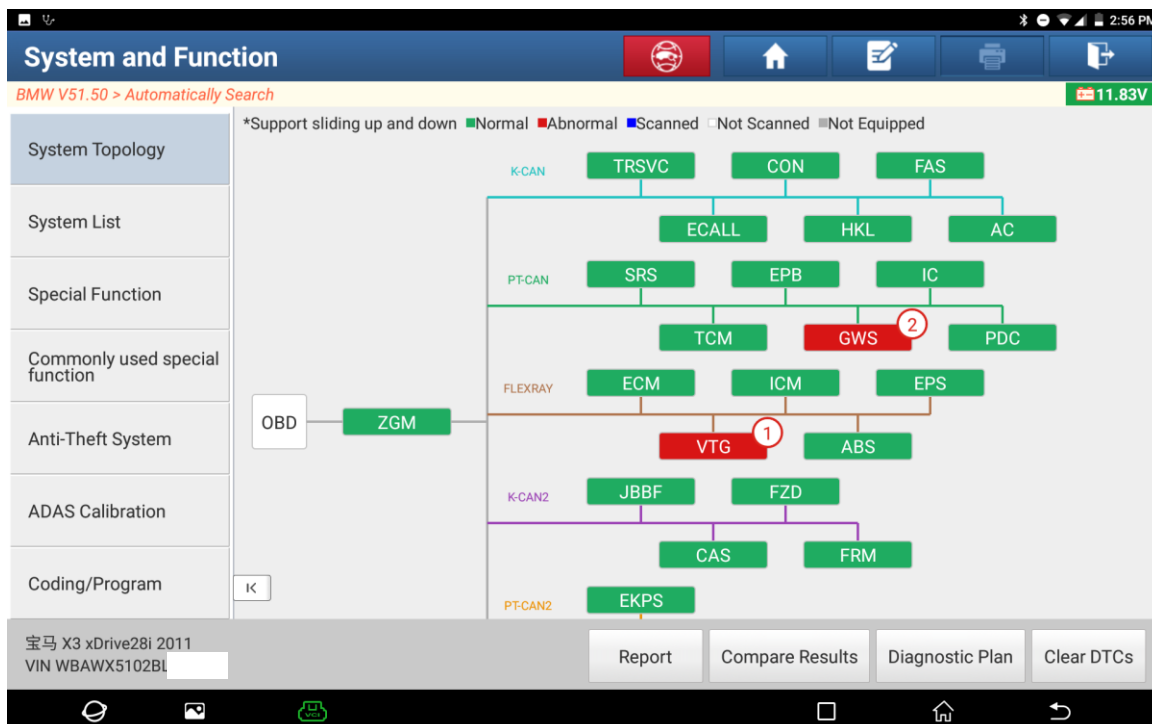

Figure 2

3. Choose [Coding]. (See the following figure.)

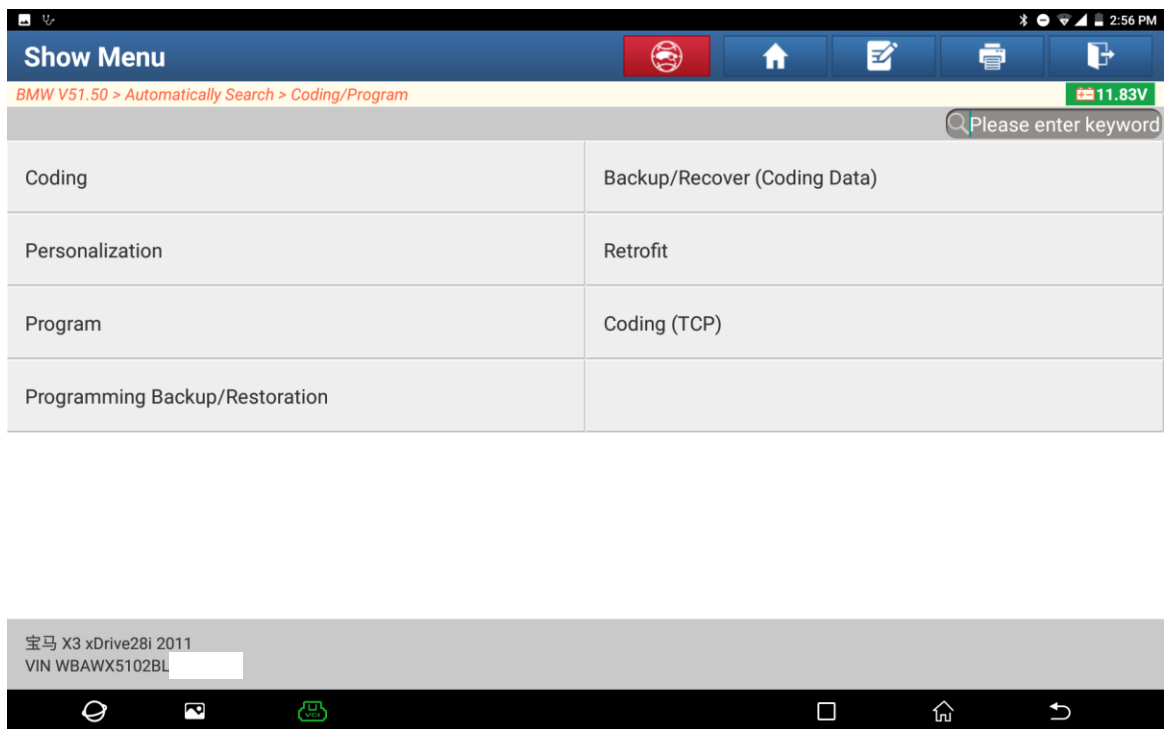

Figure 3

4. Confirm that the car model information is correct, and click [Next]. (See the following figure.)

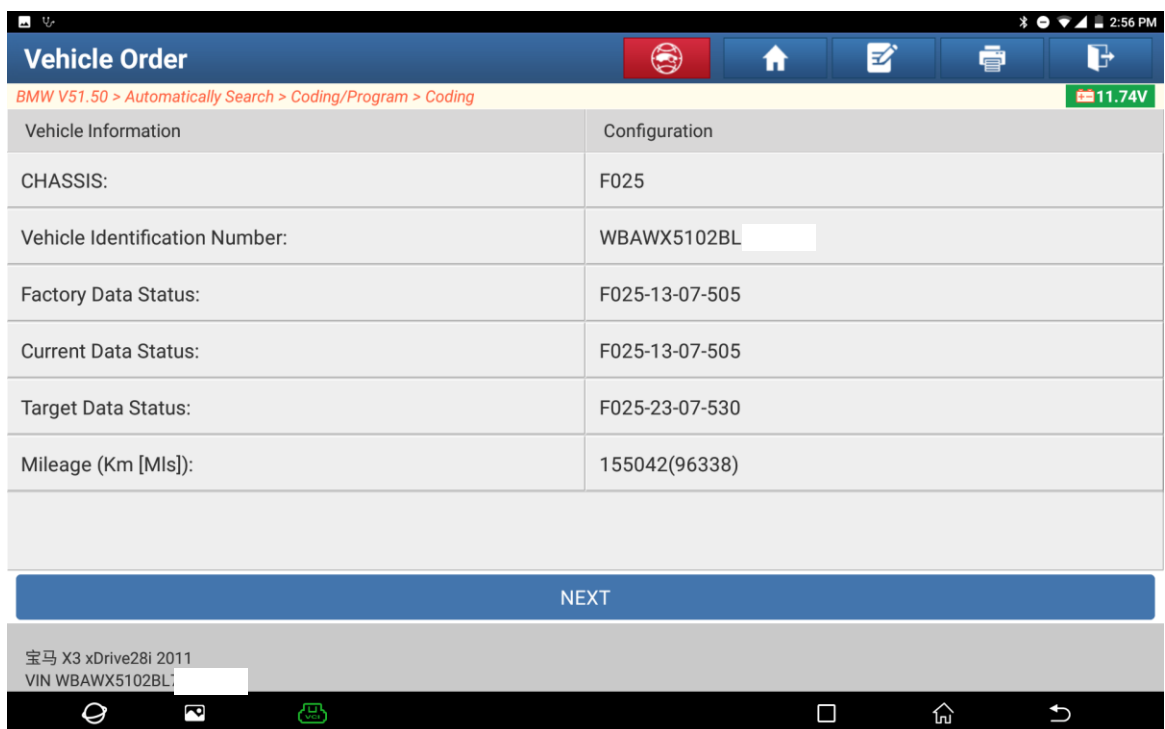

Figure 4

5. Choose [GWS (Gear Selector Switch)]. (See the following figure.)

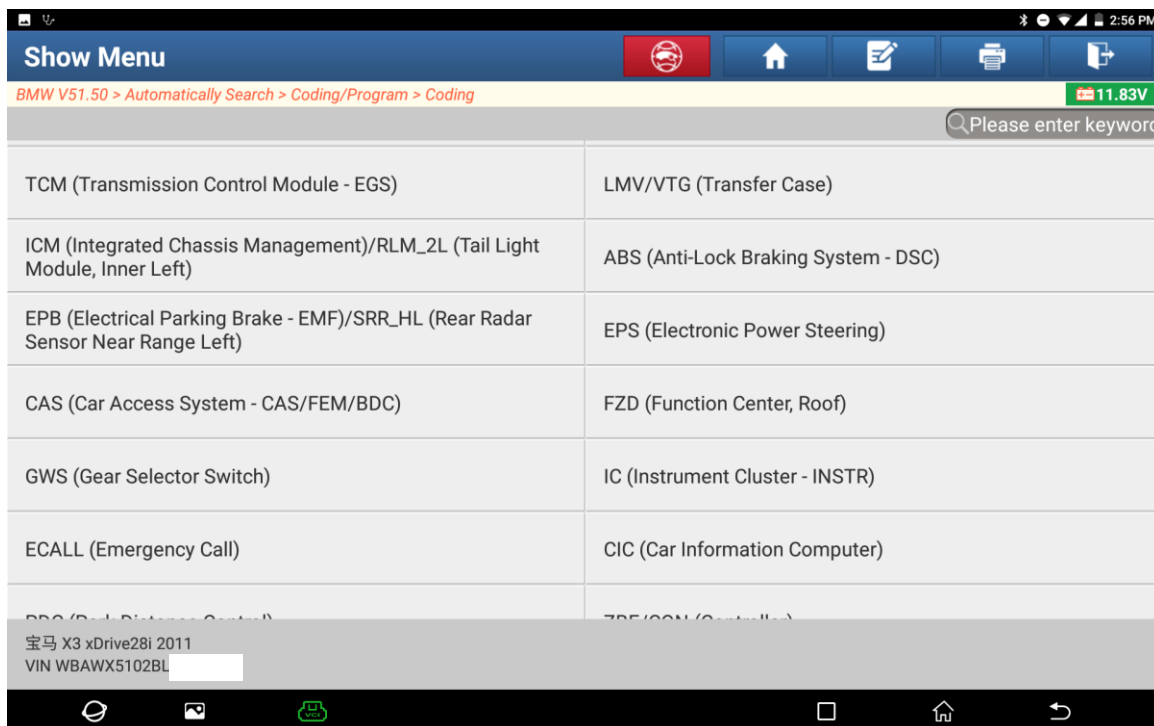

Figure 5

6. Click [YES] to continue. (See the following figure.)

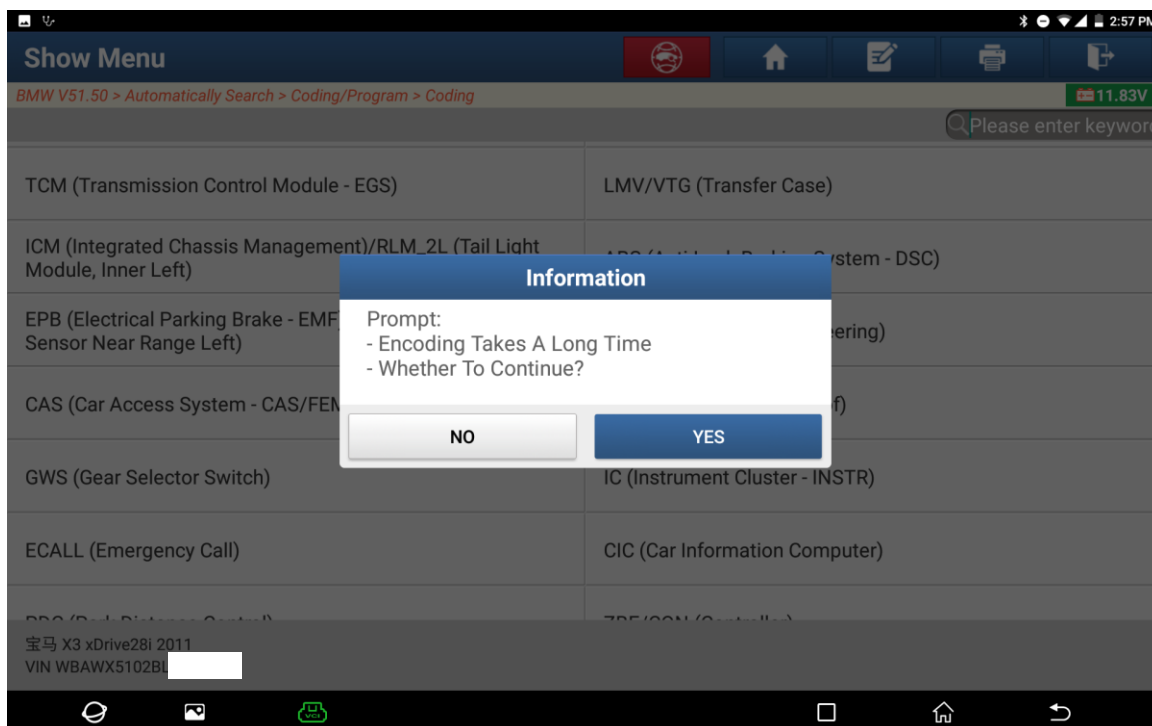

Figure 6

7. (*) is a recommended select item. Choose [F025-12-03-503*]. (See the following figure.)

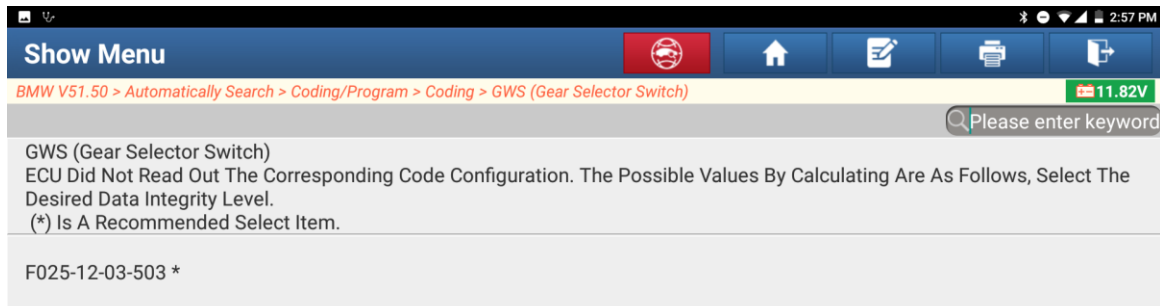

Figure 7

8. Coding...Please wait. (See the following figure.)

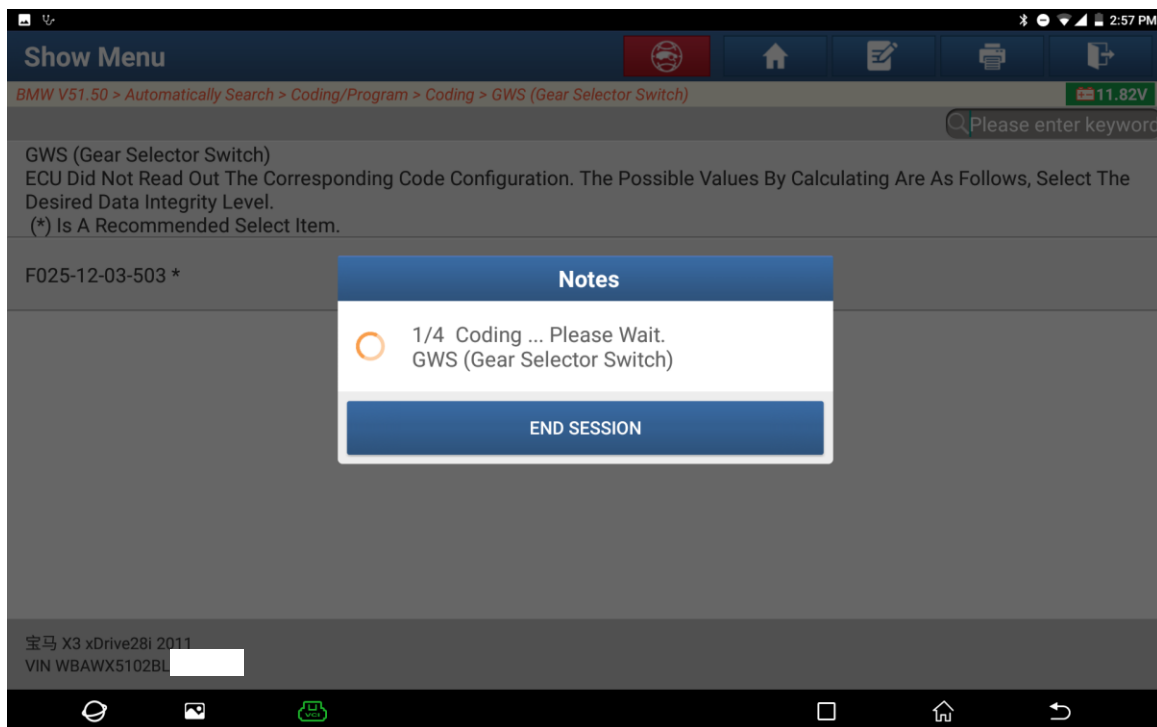

Figure 8

9. Recoding has been completed. Click OK. (See the following figure.)

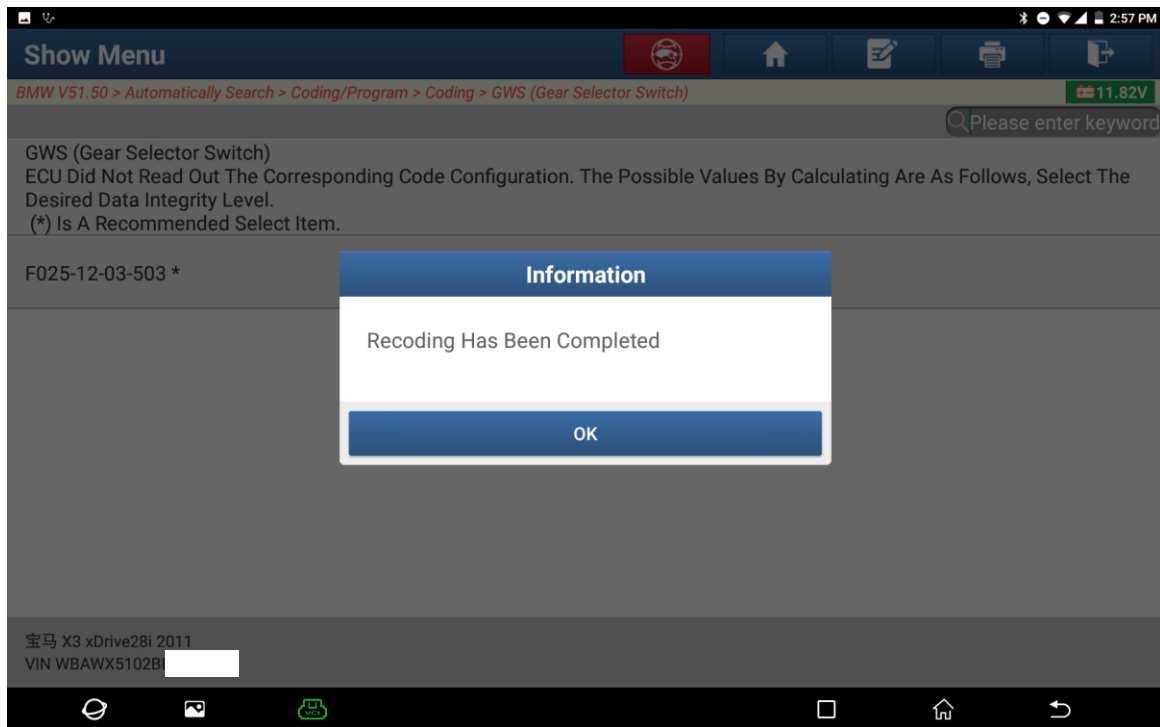

Figure 9

10. Save the fault report. The GWS (Gear Selector Switch) has no DTC. (See the following figure.)

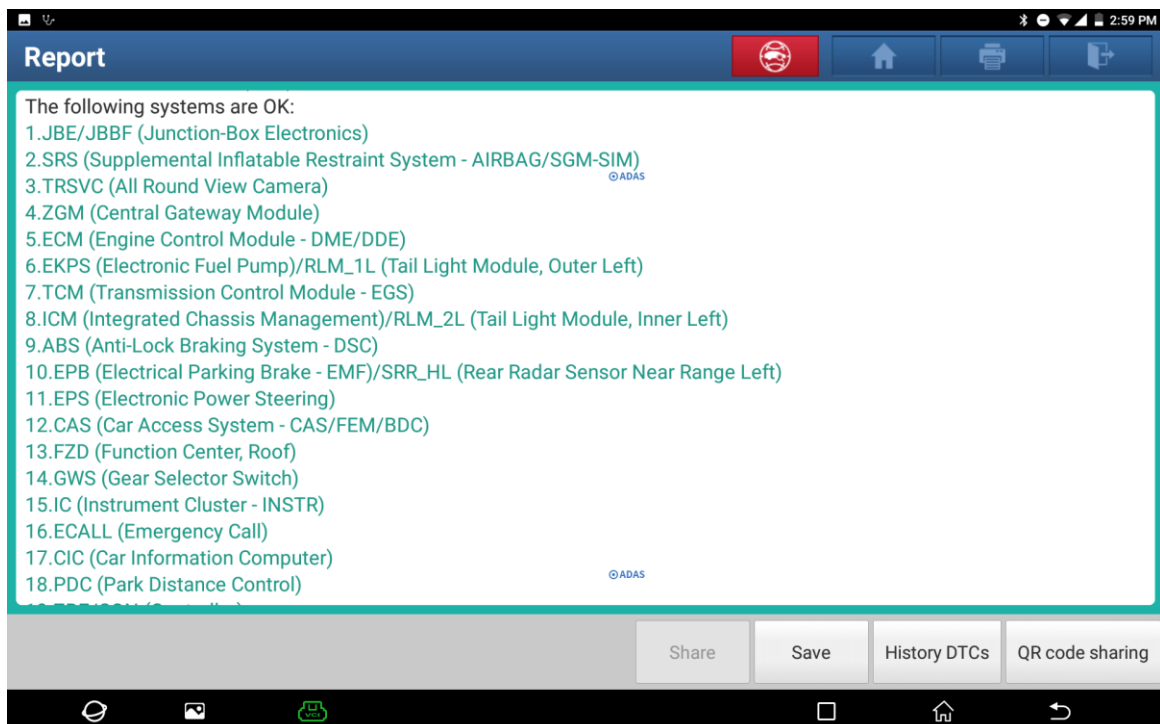

Figure 10

Statement:

The content of this document is copyrighted by Shenzhen Launch Tech Co., Ltd., and no individual or organization may quote or reprint it without consent.