

Nissan Injector Coding NP300

After we replace injector, we need to do injector coding, to make the engine recognize the new injector and work well.

1. Enter "Reset " and select "Injector".

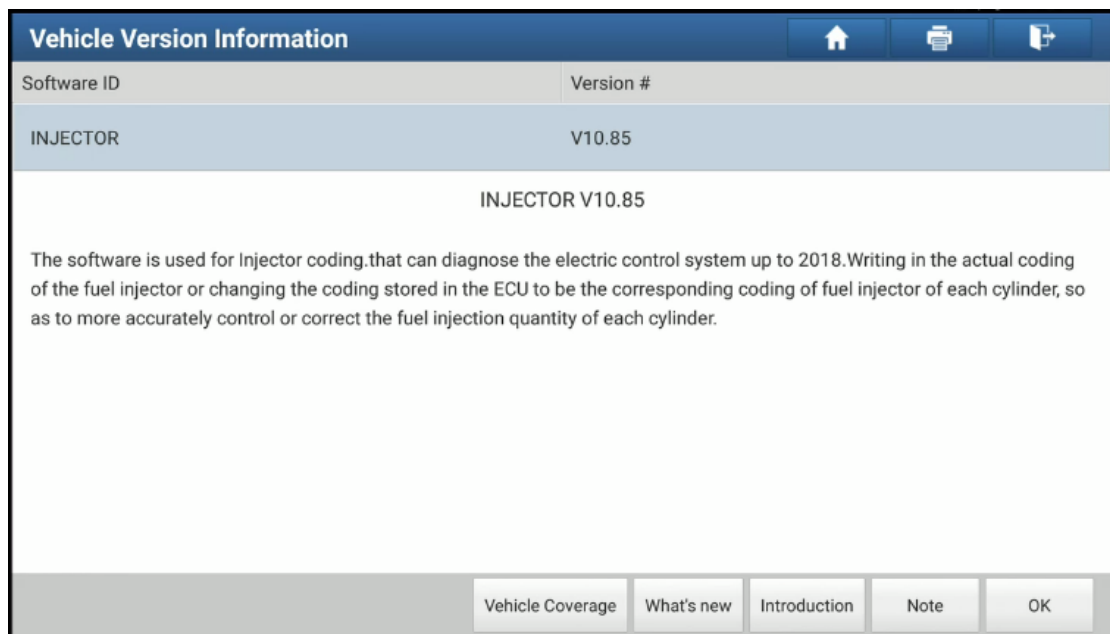
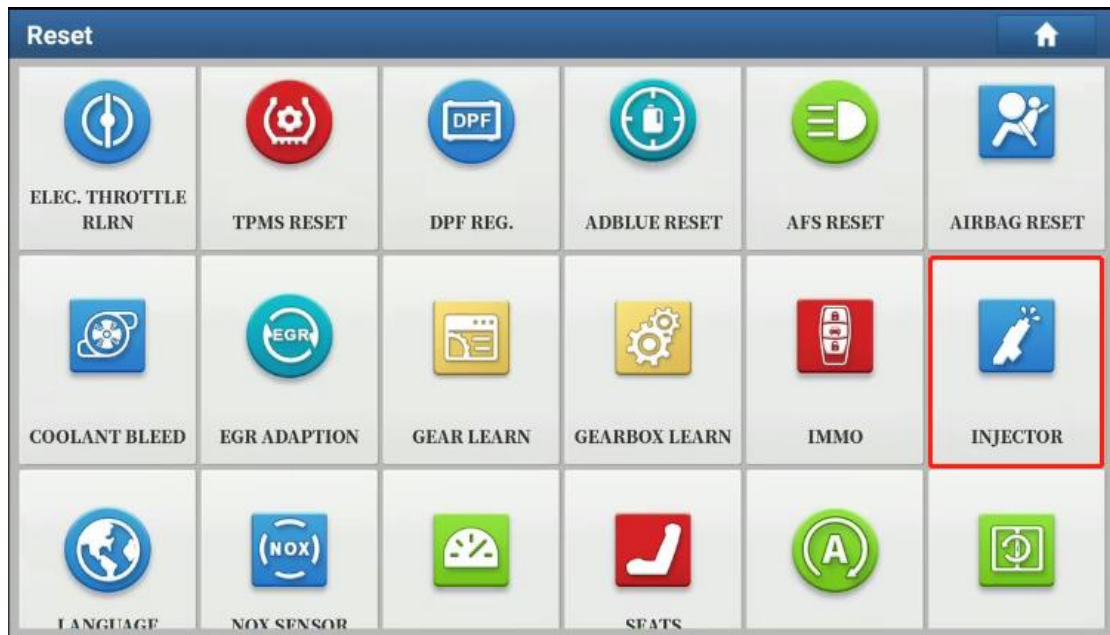

LAUNCH

2. Select "Nissan">>"Function Selection">>"Enter Injector Codes".

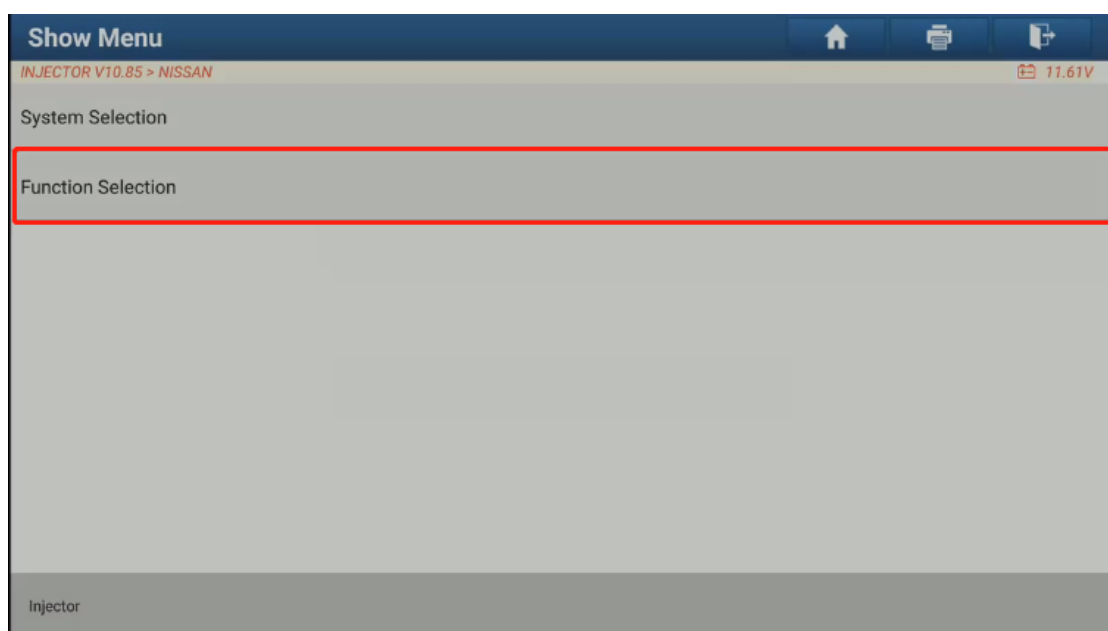
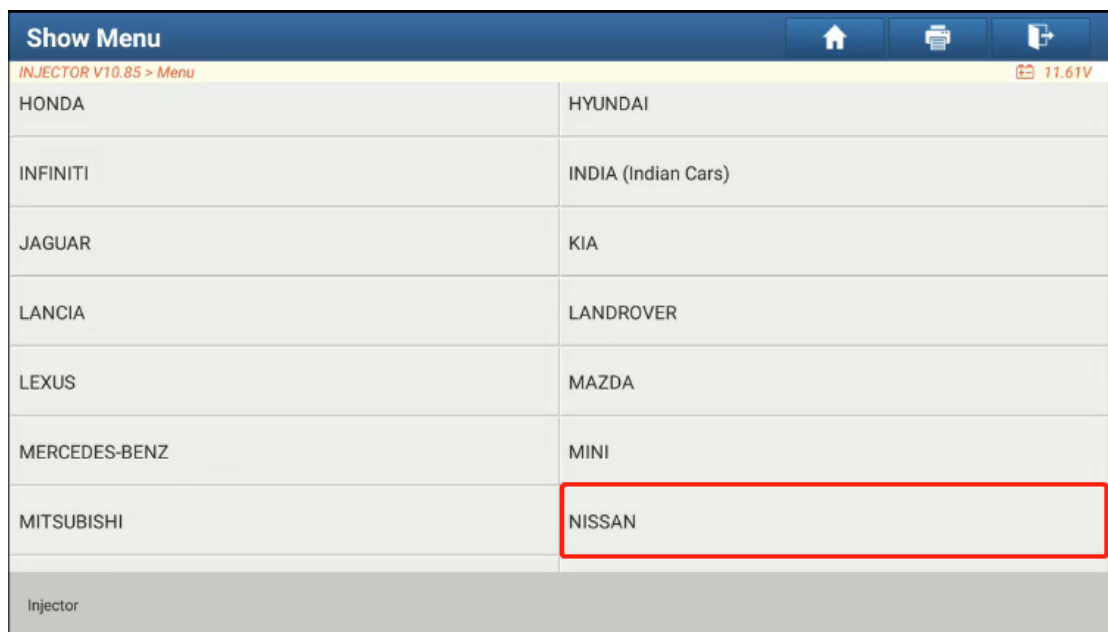

LAUNCH

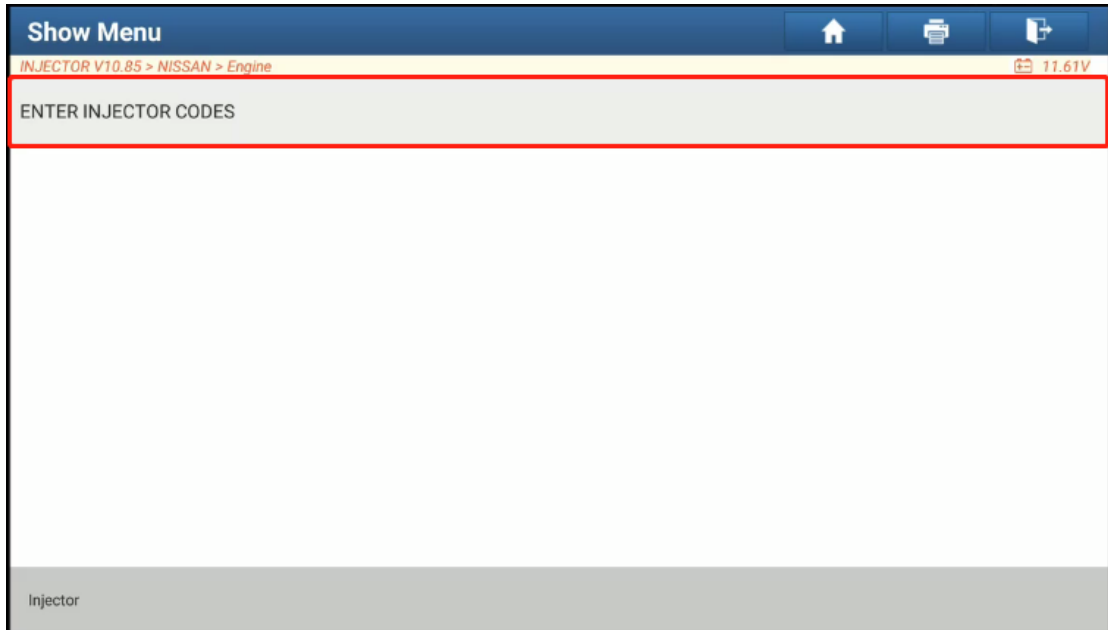

3. Read the system info “Select the injector code for the desired cylinder...” carefully, and click “ok” to continue.

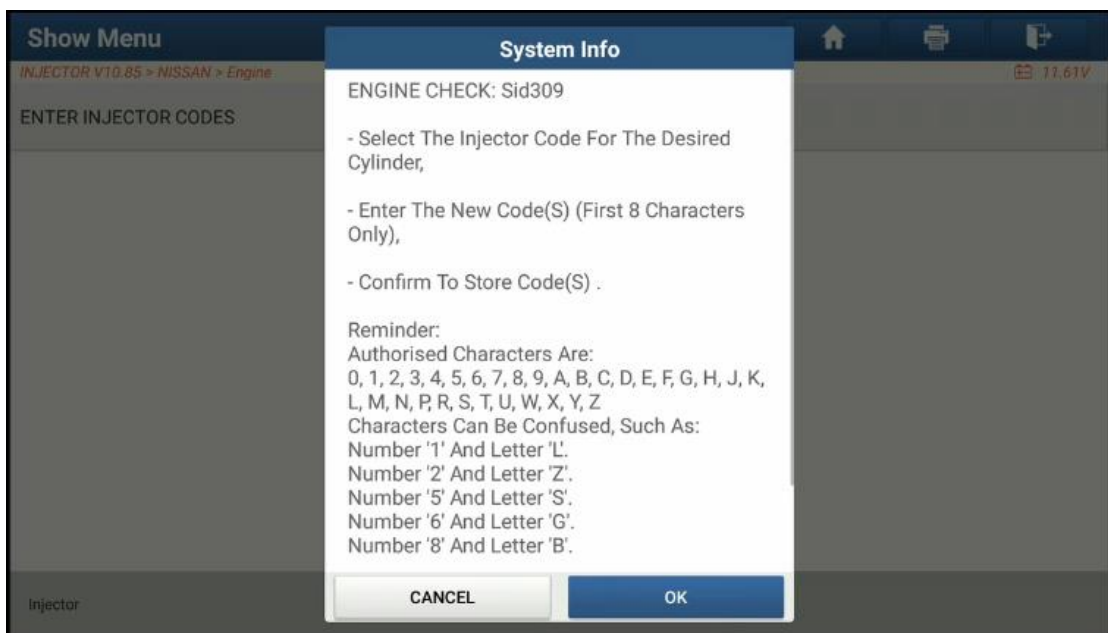

LAUNCH

- If we changed the injector of cylinder 1, we need to select "CYL1".

Name	Value	Unit
Current Status		
MONITOR		
Cylinder 1 Injector Code	8BKJJHC5	
Cylinder 2 Injector Code	A7NMPLC9	
Cylinder 3 Injector Code	9WGHFGHC	
Cylinder 4 Injector Code	AFHHFGI D	

At the bottom, there are buttons for 'Return', 'CYL1', 'CYL2', 'CYL3', 'CYL4', and 'Start'. The 'CYL1' button is highlighted with a red box.

- Input the new Injector code and click "OK".

Input An 8-Digit Value (Range: 0~9 And Letters Except For I, O, Q, And V).

The input field contains the text '8BKJJHC6'. Below the input field are two buttons: 'CANCEL' and 'OK'.

6. Then you can view the original value and set value by drop the page here.

Active Test INJECTOR V10.85 > NISSAN > ENTER INJECTOR CODES 11.61V

Name	Value	Unit
Current Status		
MONITOR		
Cylinder 1 Injector Code	8BKJJHC5	
Cylinder 2 Injector Code	A7NMPLC9	
Cylinder 3 Injector Code	9WGHFGHC	
Cylinder 4 Injector Code	AFHHFGI D	

Return CYL1 CYL2 CYL3 CYL4 Start

Injector

Active Test INJECTOR V10.85 > NISSAN > ENTER INJECTOR CODES 11.61V

Name	Value	Unit
Cylinder 3 Injector Code	9WGHFGHC	
Cylinder 4 Injector Code	AFHH EGLD	
Set Value		
Cylinder 1 Injector Code	8BKJJHC6	
Cylinder 2 Injector Code	A7NMPLC9	
Cylinder 3 Injector Code	9WGHFGHC	

Return CYL1 CYL2 CYL3 CYL4 Start

Injector

7. If you are certain that input inject code are right. Please click "Start" to finish it.

Name	Value	Unit
Cylinder 3 Injector Code	9WGHFGHC	
Cylinder 4 Injector Code	AFHHEGLD	
Set Value		
Cylinder 1 Injector Code	8BKJJHC6	
Cylinder 2 Injector Code	A7NMPLC9	

At the bottom, there are buttons for 'Return', 'CYL1', 'CYL2', 'CYL3', 'CYL4', and 'Start'. The 'Start' button is highlighted with a red box.

8. Check the value set succeed or not.

Name	Value	Unit
MONITOR		
Cylinder 1 Injector Code	8BKJJHC6	
Cylinder 2 Injector Code	A7NMPLC9	
Cylinder 3 Injector Code	9WGHFGHC	
Cylinder 4 Injector Code	AFHHEGLD	

At the bottom, there are buttons for 'Return', 'CYL1', 'CYL2', 'CYL3', 'CYL4', and 'Start'.

The end.